

Indicative
Timing

Rights in Water and Irrigation (RIWI) 5C Licence to take water and manage its use (page 1 of 2)

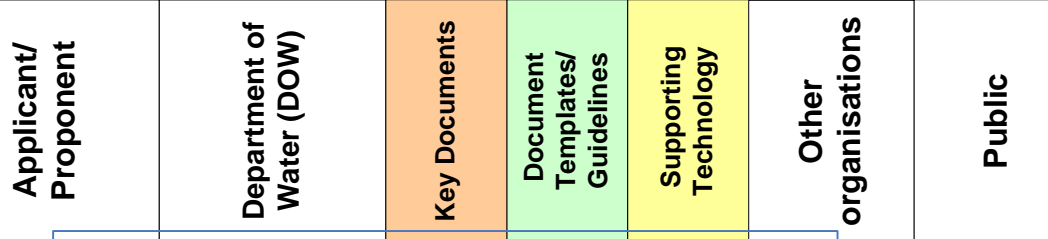

1. Proponent prepares outline of proposed project and consults with DoW (determine complexity, requirements, issues etc..).
2. Is a licence required?
3. Proponent lodges licence application.
4. DoW issues letter to proponent to advise no licence is required. Go to end.
5. RIWI 5C Licence process commences.
6. Is information provided by the Proponent complete and valid (including security interests and proof of access to proposed development location)? Advise Environmental Protection Authority (EPA) if required. If Yes go to 11 and 13.
7. DoW advises Proponent to provide further information to make application valid.
8. Applicant provides required information.
9. Has the required information been delivered within the agreed timeframe?
10. DoW returns application if not provided within agreed timeframe. Go to end.
11. DoW determines level of assessment; confirms availability of water resource; identifies any environmental constraints and establishes the need for further hydrogeological/hydrological investigation/reporting.
12. DoW provides advice to EPA if required.
13. Proponent advertises licence application for public comments (upon instruction from DoW).
14. Public makes submissions.
15. DoW assesses application considering submissions (objections, comments etc.) received.
16. Is any further information required from the Proponent?
17. DoW advises applicant to provide further information.
18. Proponent provides required information.
19. DoW finalises assessment and requests proponent to provide final reports and operating strategy.
20. Proponent submits final reports and operating strategy.
21. DoW satisfied with final reports and operating strategy.
22. Proponent addresses any outstanding issues.
23. Grant of licence recommended?
24. DoW issues refusal (Proponent may lodge an appeal with SAT). Go to end.
25. Next page.

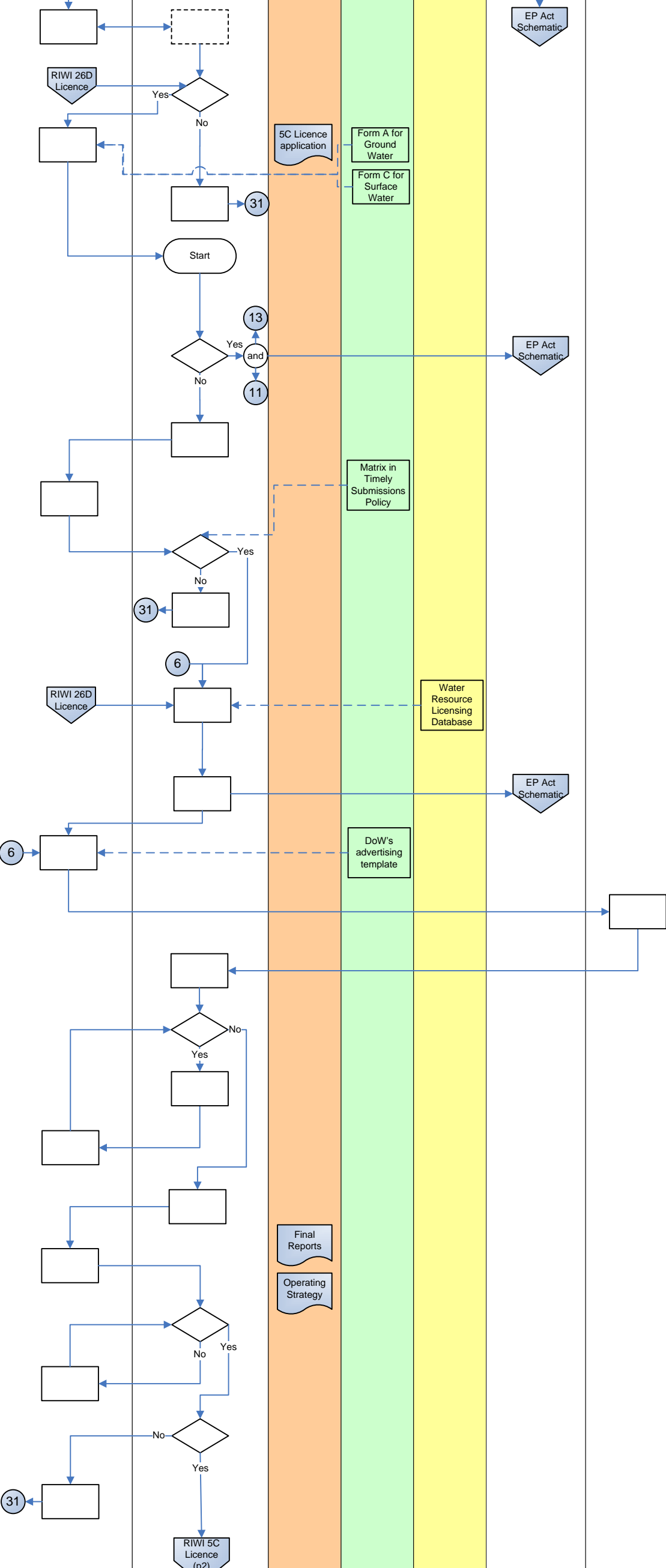

Variable – seek advice from DoW for specific application

Indicative
Timing

Rights in Water and Irrigation (RIWI) 5C Licence to take water and manage its use (page 2 of 2)

**Applicant/
Proponent**

**Department of
Water (DOW)**

Key Documents

**Document
Templates/
Guidelines**

**Supporting
Technology**

**Other
organisations**

Public

- 26. From previous page.
- 27. Is an EP Act s45(7) authorisation permitting this decision required?
- 28. Has an EP Act s45(7) authorisation been received?
- 29. DoW decides on appropriate terms and conditions for licence, after considering hydrogeological / hydrology reports, environmental information and other approvals including alignment to EPA recommendations and environmental conditions.
- 30. Issue licence. Licencee provides monitoring reports and other information as required, during the term of the licence.
- 31. RIWI 5C Licence process finalised.

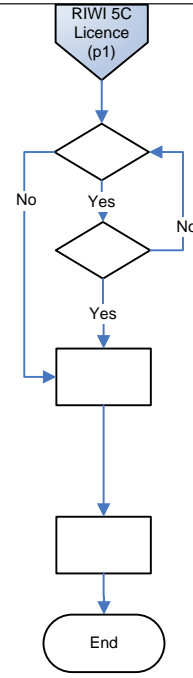

5C Licence